



AHLE, FISCHER & CO.
BAU GMBH
NEUBAU UND SANIERUNG IM HOCHBAU

Belforter Str.

Belforter Str. 28, 10405 Berlin

execution period: August 2015 - July 2017
client: Belforter Straße 28 Immobilien
verwaltungs GmbH
architect: bhap, Blaschke Hülsey Architects
order volume: 905.000,- Euro
utilisation: Residential and commercial
building
service specification: Refurbishment and attic conversion

detailed service description:

The residential building in need of renovation was extensively repaired and modernised, it was converted into a modern residential and commercial building while retaining the original character of the building.

Ahle, Fischer & Co. was commissioned with the structural work as well as plaster work and the execution of roofing and roof plumbing work.

Within the framework of the structural work, foundation and earthworks were carried out to underpin the existing foundations. The roof truss construction was renewed, the attic floor was extended and will be used as additional living space in the future.

The high-quality renovated apartments were sold. We would also be pleased to carry out high-quality roofing & roof plumbing work for you.

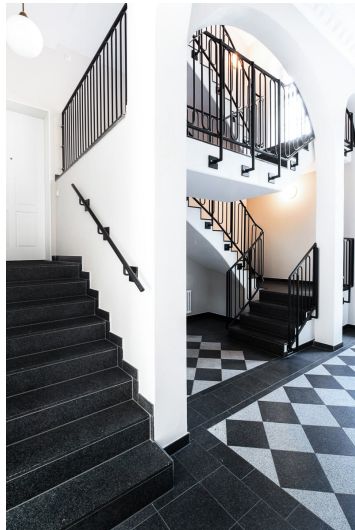

Source: <https://en.bau-berlin.info/references/belforter-strasse/>

Entries, memberships, qualifications & certifications:

- Programme for the Endorsement of Forest Certification Schemes (PEFC), Nr.: PEFC/04-31-2958
- Quality community building with guild quality Berlin and Brandenburg, RNr.: 6.02.0507
- Prequalification for Construction Contracts of the Chamber of Crafts Berlin, RNr.: 010.045330
- Entrepreneur and supplier directory for public contracts (ULV) of the Berlin Senate Department for Urban Development and Environment and the Ministry for Infrastructure and Regional Planning of the State of Brandenburg, ULV-Nr. 11/006402
- Listed in the White Paper of the Social Fund of the Berlin Construction Industry, Nr. 15078

Services:

- Restoration measures in old buildings
- Building in monument protection
- Loft conversion in Berlin
- Roofing & roof plumbing work in Berlin
- Ceilings in wood-concrete composite construction in Berlin