



**AHLE, FISCHER & CO.
BAU GMBH**
NEUBAU UND SANIERUNG IM HOCHBAU

Delbrückstr.

Delbrückstr. 65, 12051 Berlin

execution period: 2016 - 2017
client: private
architect: büroberlin
order volume: 1.500.000,- Euro
utilisation: student flats
service specification: Modernisation and attic storey extension

detailed service description:

We were commissioned with the conversion and turnkey refurbishment of a former tenement building into modern student apartments.

The scope of the overall service to be provided consisted in the implementation of the planned changes to the ground plan, tailored to the needs of today's student apartments as 1-room apartments, as well as the addition of an elevator and the extension of the attic.

We would also be pleased to carry out high-quality roofing & roof plumbing work for you.

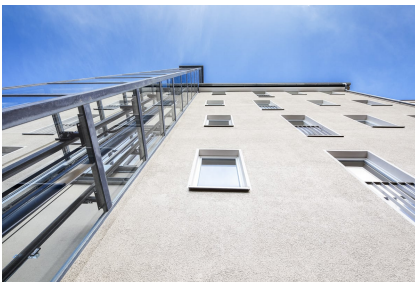

Source: <https://en.bau-berlin.info/references/delbrueckstrasse/>

Entries, memberships, qualifications & certifications:

- Programme for the Endorsement of Forest Certification Schemes (PEFC), Nr.: PEFC/04-31-2958
- Quality community building with guild quality Berlin and Brandenburg, RNr.: 6.02.0507
- Prequalification for Construction Contracts of the Chamber of Crafts Berlin, RNr.: 010.045330
- Entrepreneur and supplier directory for public contracts (ULV) of the Berlin Senate Department for Urban Development and Environment and the Ministry for Infrastructure and Regional Planning of the State of Brandenburg, ULV-Nr. 11/006402
- Listed in the White Paper of the Social Fund of the Berlin Construction Industry, Nr. 15078

Services:

- Restoration measures in old buildings
- Building in monument protection
- Loft conversion in Berlin
- Roofing & roof plumbing work in Berlin
- Ceilings in wood-concrete composite construction in Berlin